



“One of the great things about Buzzsaw is that everyone, including the contractors, can collaborate. Contractors don’t have to purchase expensive software they’ll hardly use.”

—Robert Fritch
Director of Construction
University of California at Irvine

Build it right the first time—on time.

From one project to the next, building construction schedules are becoming more aggressive. You have almost no margin for error. That means everyone on your extended construction team needs reliable access to accurate information. Otherwise your schedule—and budget—are in jeopardy, and your client’s investment is at risk.

From office buildings to hotels to homes, designs are growing more complex while construction schedules get tighter. But relying on phone, fax, and paper to keep project communication and collaboration on track can increase errors and the risk of costly project delays.

Autodesk® Buzzsaw® collaborative project management solutions helps ensure that everyone on your project team always builds from current, accurate information. Standard construction processes are automated, and answers are turned around faster. Plus, you can manage RFIs, submittals, and change orders proactively. The result: fewer delays, errors, miscommunications, and cost overruns.

Keep Construction on the Fast Track

You, your clients, and your investment partners have an enormous amount of capital tied up in building projects, making it imperative that construction stays on schedule. To do that, your construction team needs to build from the correct information—the first time. Even changes that occur early in the design process can cause major problems during construction if all the right people are not notified.

Autodesk Buzzsaw provides an easy-to-use, collaboration hub for all construction and project information. Contractors log on to Buzzsaw to find and view design and construction drawings, construction management forms, and other project documents. Using Buzzsaw version control and security capabilities, team members rely on—and build from—accurate and reliable information.

With Autodesk Buzzsaw, construction teams can

- View and mark up design and construction documents online
- Track document changes and versions with automatic notifications
- Provide secure, role-based access to project information
- Automate the flow of RFIs and other standard construction processes

To keep projects moving forward with Autodesk Buzzsaw, construction team members only need Internet access. And you can monitor information flow by checking that the right people have accessed the right information. You reduce the risk of delays and change orders while improving accountability across your extended project team.

Make Your Work Flow

As your buildings go up, so does the number of RFIs, submittals, and change orders you must manage each day. When contractors have questions, every hour they wait for an answer is an hour they could have spent building. Is your team getting contractors and subcontractors the information they need quickly? Are submittals being reviewed in time to catch problems with materials before they are installed?

With Autodesk Buzzsaw, the answer is yes. Autodesk Buzzsaw helps prevent information bottlenecks by streamlining standard construction processes. Alerts let team members know that issues need their attention. Using your project dashboard, you can make sure the right people turn around RFIs, review submittals, and resolve exceptions—quickly.

“No matter the size of the project or facility, Buzzsaw helps us to strategically support our business units by facilitating our building projects.”

—Tom Crowley
Director of Strategic Planning and Program Management,
BEA Systems

With Autodesk Buzzsaw, construction management professionals can

- Maintain consistent documentation with standard and custom construction forms
- Streamline collaboration with automated business processes
- Monitor progress across extended teams
- Create reports that detail progress on one project or multiple projects

No matter how large or complex the project, Autodesk Buzzsaw helps keep everyone on track. Because you can't be everywhere, automatic reminders notify team members of items awaiting their attention. And when miscommunications do occur, Autodesk Buzzsaw helps team members to spot them before they turn into costly problems.

Prevent Errors, Delays, and Excuses

You initiate construction projects for one important reason: you want your building open and operational. Your organization must be able to use or sell the building on a schedule established long in advance.

From planning to ground breaking to opening day, Autodesk Buzzsaw reduces the risk of construction errors and delays. Not only does Autodesk Buzzsaw resolve many of the information-flow issues that can result in expensive and time-consuming problems, it also eliminates excuses by keeping everyone on the project team accountable and working from accurate documents, drawings, and other project information. Once projects are complete, Autodesk Buzzsaw provides all the documentation needed to resolve any outstanding construction problems—and helps you manage your new facility more efficiently.

For More Information

To find out how Autodesk Buzzsaw can transform the way you manage construction projects, call 866-815-3501 (415-356-0700 outside the United States), send email to buzzsaw.sales@autodesk.com, or visit www.autodesk.com/buzzsaw.

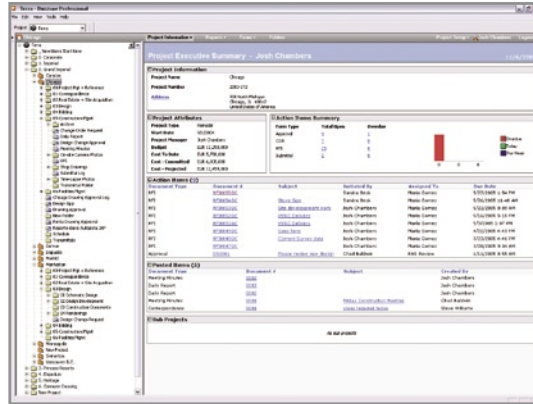

Dashboards & Reporting

Identify issues proactively. With executive and personal dashboards you can quickly identify areas that require your attention and easily monitor progress.

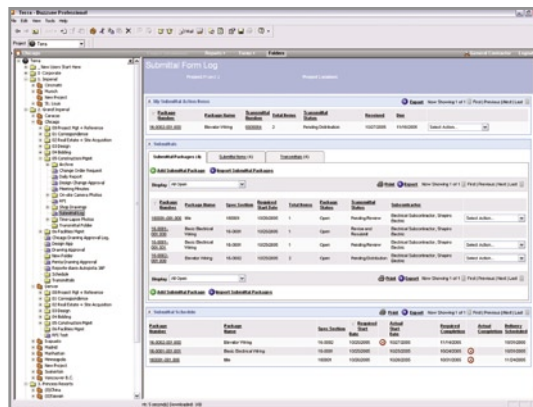

Standard Construction Forms

Reduce confusion and maintain control. Assign business processes to any standard construction form and define who does what throughout the process.

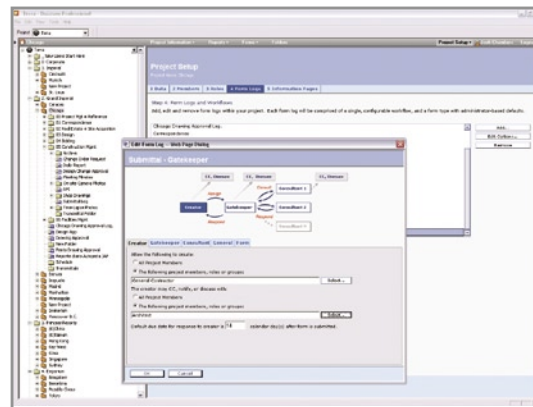

Configurable Business Processes

Keep the process moving. Assign business processes to any standard construction form and define who does what throughout the process. Reduce confusion and maintain control.